Solo Tu

testo di Franco Venturella
musica di GiovanniPanozzo

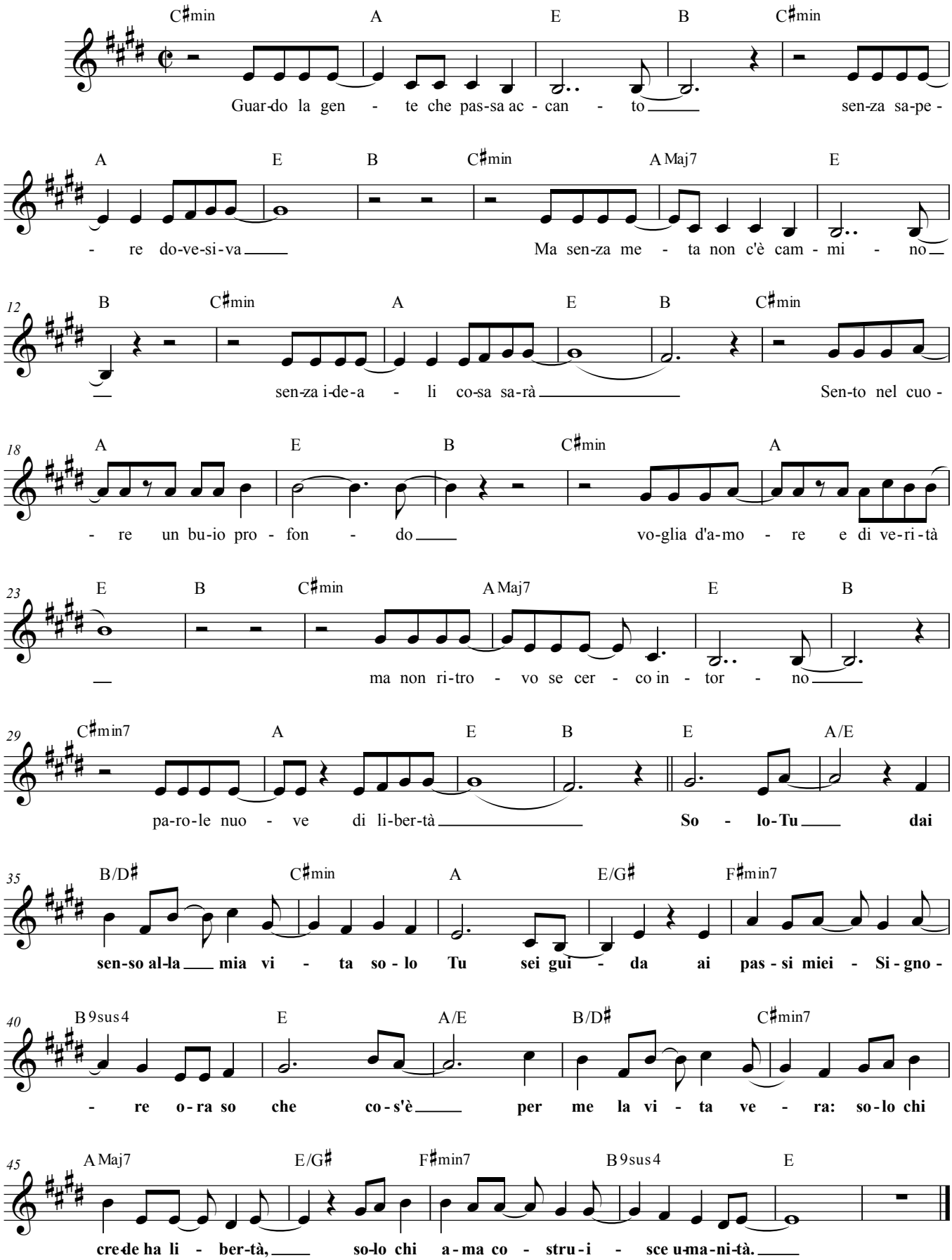

© settembre 2006